2 Park Avenue

Barry, CF62 7RL

Asking Price £400,000

HARRIS & BIRT

3 2 2

An attractive mid terraced property conveniently located within a short walk to The Knap, Barry island and the town centre.

The immaculately presented accommodation has been fully renovated by the previous owners and briefly comprises; entrance lobby, hall, two reception rooms, kitchen, utility room and downstairs shower room to the ground floor, with the first floor comprising three double bedrooms, family bathroom and a garden room. The property enjoys wonderful elevated views towards the coast with a lovely terrace to the front and low maintenance decked tiered garden to the rear.

The property is situated within a popular spot in Barry offering excellent primary and secondary school catchment. Close proximity to local amenities including The Goodsheds and all it has to offer, as well as Academy Espresso Bar. Within close proximity to Porthkerry Park, The Knap and Barry Island. Barry has excellent access links through to Cardiff and the rural Vale of Glamorgan via the newly constructed five mile lane and easy link to M4 corridor.

Accomodation

Ground Floor

Entrance Porch
The property is entered via a uPVC front door with a decorative glazed panel and an obscured glazed window above. Wood-effect laminate floor. Part decorative tiled wall. Step up into the hall.

Hall 18'11 x 5'11 (5.77m x 1.80m)
Door from entrance porch with decorative stained-glass inlay panels and window above. Wood-effect laminate floor. Stairs to first floor. Radiator behind a decorative radiator cover. Partial wood-panelled walls. Papered ceiling with decorative cornice. Pendant ceiling lights. Doors to all ground floor rooms.

Living/Dining Room
Large bay window with fitted plantation style shutters overlooking the front offering lovely sea views. Feature fireplace containing coal-effect gas fire with a decorative hearth, surround and mantel. Two fitted recessed shelves with storage cabinets. Window to rear. Wood-effect laminate floor. Radiators. Pendant ceiling lights. Skimmed ceiling with coving.

Kitchen 17'1 x 11'1 (5.21m x 3.38m)
Sliding door from hall into modern fitted kitchen finished in sleek white gloss with features to include: a range of wall and base units with quartz work surfaces and matching upstands. Inset 1.5 bowl sink with curved mixer tap and rinsing hose. Eyeline NEFF electric fan-assisted oven and NEFF grill above. Integrated full-length fridge and freezer behind matching decor doors. Under-counter integrated Sharp dishwasher behind matching decor door. Large central island with matching work surface offering overhang for breakfast bar-style seating, countertop four-ring NEFF induction hob, undercounter storage and built-in Husky wine fridge. Window to side. French doors opening onto side decked terrace. Large form porcelain floor tiles. Vertical radiator. Ceiling spotlights. Door to utility room.

Utility Room 7'5 x 6'7 (2.26m x 2.01m)
Work surface with brick-effect splashback and wall-hung cabinets. Plumbing for undercounter washing machine and space for undercounter tumble dryer. Cupboard housing Vaillant gas combination boiler. Obscured glazed window to the side. Continuation of flooring from kitchen. Radiator. Pendant ceiling light. Door to downstairs shower room.

WC/Shower Room 7'5 x 4'3 (2.26m x 1.30m)
Fitted suite with features to include: corner shower cubicle with wall-mounted Triton electric shower and sliding doors, low-level WC and pedestal wash hand basin with hot and cold taps. Continuation of floor from the utility room. Fully tiled walls. Pendant ceiling light. Extractor fan.

First Floor

Landing 17'2 x 11'4 (5.23m x 3.45m)
Staircase with fitted carpet runner & stair rods. Part wood-panelled walls. Pendant ceiling lights. Fitted carpet Papered ceiling with coving. Doors to all first-floor rooms.

Master Bedroom 13'3 x 14'6 (4.04m x 4.42m)
Spacious master bedroom with large bay window with fitted plantation-style shutters, offering lovely elevated sea views. Further window fitted with plantation-style shutters to front. Full-width fitted wardrobes. Fitted carpet. Radiator. Pendant ceiling light. Skimmed ceiling with coving.

Bedroom Two 12't6 x 11'4 (3.66mt1.83m x 3.45m)
Large window overlooking rear. Wood-effect LVT floor. Radiator. Pendant ceiling light.

Bedroom Three 12'0 x 11'0 (3.66m x 3.35m)
Wood-effect laminate floor. Radiator. Pendant Ceiling light. Double-glazed stable door opening into garden room.

Garden Room 9=8'3 x 11'0 (2.74m=2.51m x 3.35m)
Glazed to all sides on top of a dwarf wall with a three-run bi-folding door opening onto the rear decking. Glazed roof. Wood-effect laminate floor. Radiator.

Bathroom 7'2 x 7'2 (2.18m x 2.18m)
Fitted Bathroom suite with features to include: panelled bath with waterfall mixer tap, overhead rainfall shower head, jacuzzi jets and glazed screen. Fitted cabinet containing low-level hidden cistern WC. Countertop sink with waterfall-mixer tap, storage underneath and tiled splashback. Part tongue-and-groove panelled, part tiled walls. Decorative terrazzo-style floor tiles. Obscure glazed window to rear. Loft access hatch. Fitted radiator with towel warmer. Pendant ceiling light.

Outside
The property is entered at the front via a wrought iron gate off Park Avenue with steps leading directly to the front door. Elevated decked terrace offering lovely sea views. The garden to the rear is accessed via the French doors in the kitchen to a private and enclosed decked terrace, with steps leading up to a further terrace accessed from the garden room and made enclosed by dry stone wall boundary to one side, fencing to the other. Further steps lead up to a second elevated terrace with built-in breakfast bar seating and wooden pergola with glass balustrade and fence boundaries. Outdoor power points. Double pedestrian gate offers access onto Miskin Street.

Services
All main services are connected to the property. Gas central heating via a combination boiler housed to cupboard in utility room. UPVC double glazing throughout.

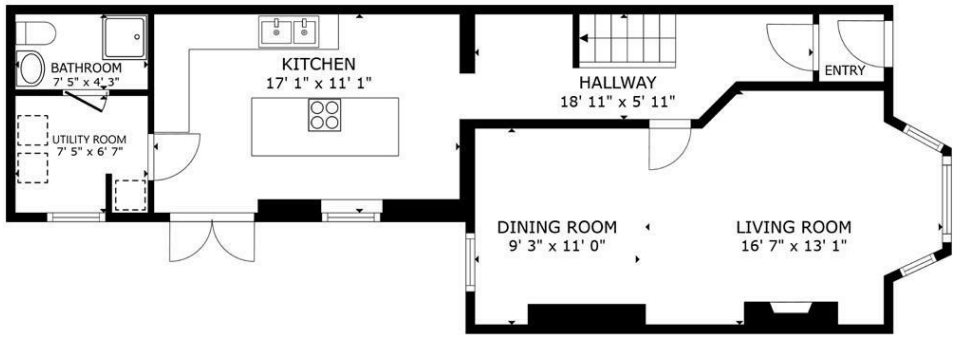

FLOOR 1

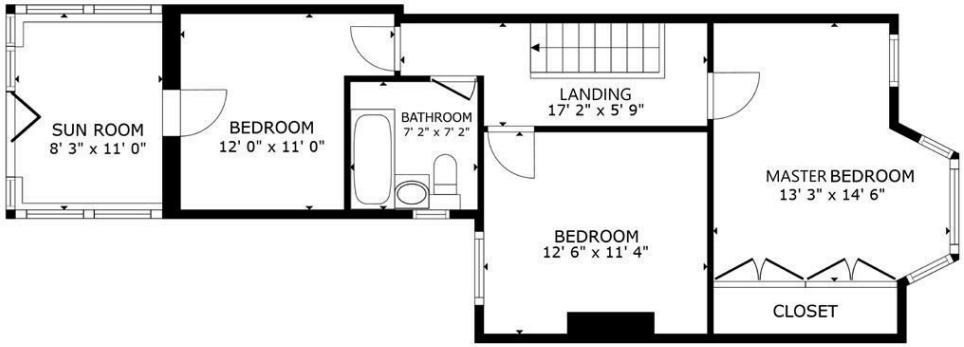

FLOOR 2

GROSS INTERNAL AREA
FLOOR 1 706 sq.ft. FLOOR 2 705 sq.ft.
TOTAL : 1,412 sq.ft.
SIZES AND DIMENSIONS ARE APPROXIMATE, ACTUAL MAY VARY.

Matterport

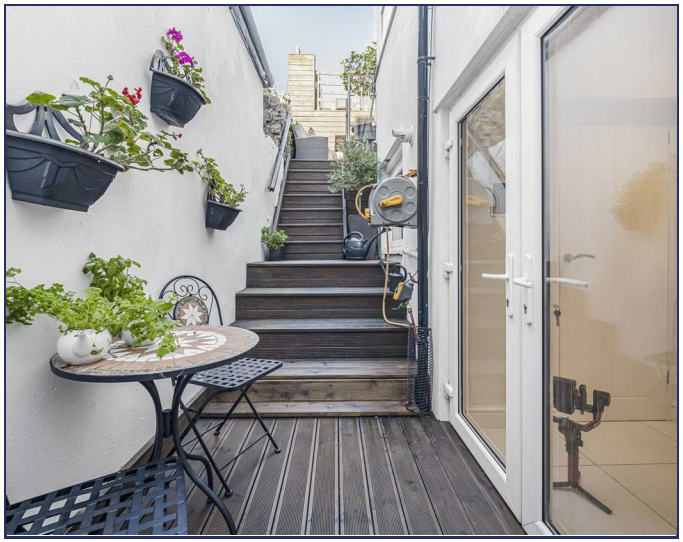

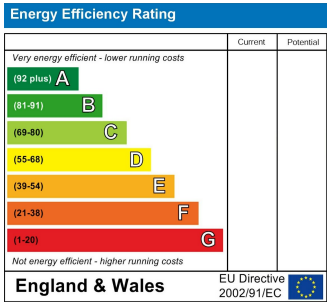

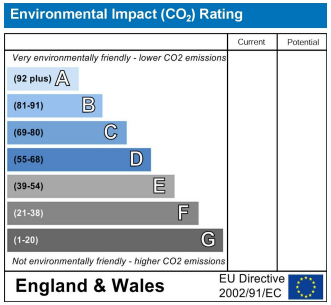

HARRIS & BIRT

Chartered Surveyors, Land and Estate Agents

Cowbridge
65 High Street, Cowbridge, CF71 7AF
01446 771777 cowbridge@harrisbirt.co.uk

Cardiff
359 Caerphilly Road, Cardiff, CF14 4QF
02920 614411 cardiff@harrisbirt.co.uk

harrisbirt.co.uk

Harris & Birt is the trading name of Ingram Evans Care Ltd. Registered Office: 359 Caerphilly Road, Cardiff, CF14 4QF. Company No: 04845507
You may download, store and use the material for your own personal use and research. You may not republish, retransmit, redistribute or otherwise make the material available to any party or make the same available on any website, online service or bulletin board of your own or of any other party or make the same available in hard copy or in any other media without the website owner's express prior written consent. The website owner's copyright must remain on all reproductions of material taken from this website.

RICS